

“Take a Shot!”

SHAW NATURE RESERVE NATURE PHOTOGRAPHY CONTEST

- For children ages 14 and under
- Co-sponsored by Missouri Nature and Environmental Photographers (MoNEP)

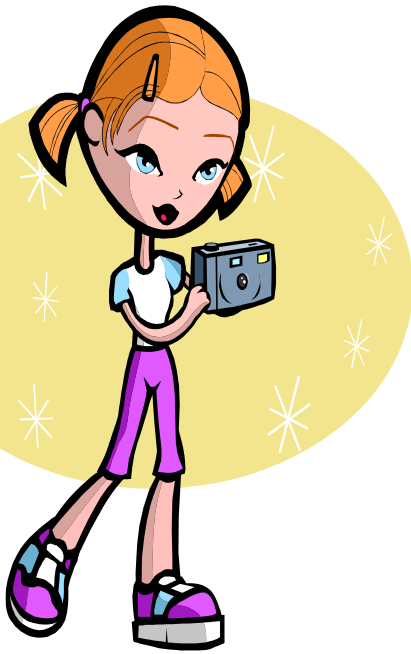

CATEGORIES

- 1) FLORA- any plant found at the Nature Reserve
- 2) WILDLIFE- amphibian, reptile, bird, or mammal
- 3) MINIATURE WORLD OF NATURE- insects, spiders, mosses, etc.
- 4) PEOPLE IN NATURE- People enjoying nature or evidence of people's impact on nature.

CONTEST RULES:

Photos must be taken at the Reserve between March 1 and June 15, 2012.
(The Reserve is open from 7 a.m. until 1/2 an hour after dark, 7 days a week.)

A limit of 4 photos per child can be submitted in any combination; such as 1 in each category or all 4 in one category.

They can be color or black and white. Photos can be cropped but not enhanced.

Photos must be 5 x7 or 8 x10 inches and be matted with no larger than a 3-inch mat. No frames please.

Entry forms must be completed and attached to the back of the photos.

Photographs must be turned in at the Visitor Center by June 15, during regular business hours: Monday-Friday 8 - 4:30 p.m., Saturday and Sunday 9-5 p.m.

Judging will be based on subject, composition, creativity and difficulty.

Judging will be completed, winners notified and photos placed on exhibit by July 1. (First, second and third prizes awarded in each of the four categories.)

Photographs will be on exhibit in the Reserve's Bascom House until Aug. 30. (House is open 7 days a week 10 a.m. - 4 p.m.)

All photos and prizes must be picked up at the Visitor Center by Sept. 15 unless other arrangements are made.

There is no fee to enter the photo contest other than regular Reserve admission of \$5 for adults & \$3 for seniors. Children 12 years and under, SNR passholders, and Garden members are free.

SNR reserves the right to use winning photos for publication and display. All possible care will be taken in handling photographs, but Reserve staff and judges are not responsible for any loss or damage to the photos.



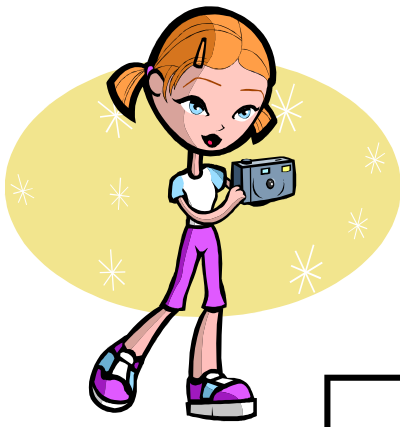

CONTEST ENTRY FORMS

“Take a Shot!”

SHAW NATURE RESERVE NATURE PHOTO CONTEST for children age 14 and under

CATEGORIES

- 1) FLORA- any plant found at the Nature Reserve
- 2) WILDLIFE- amphibian, reptile, bird, or mammal
- 3) MINIATURE WORLD OF NATURE- insects, spiders, mosses, fungi, etc.
- 4) PEOPLE IN NATURE- people enjoying nature or evidence of people's impact on nature

ENTRY FORM:

Name: _____

Phone: _____

E-Mail _____

Category Number: _____ Age: _____

Title: (Optional) _____

Description: _____

Location in Reserve Where Taken: _____

Adult Signature: _____

ENTRY FORM:

Name: _____

Phone: _____

E-Mail _____

Category Number: _____ Age: _____

Title: (Optional) _____

Description: _____

Location in Reserve Where Taken: _____

Adult Signature: _____

ENTRY FORM:

Name: _____

Phone: _____

E-Mail _____

Category Number: _____ Age: _____

Title: (Optional) _____

Description: _____

Location in Reserve Where Taken: _____

Adult Signature: _____

ENTRY FORM:

Name: _____

Phone: _____

E-Mail _____

Category Number: _____ Age: _____

Title: (Optional) _____

Description: _____

Location in Reserve Where Taken: _____

Adult Signature: _____

ATTACH ENTRY FORMS TO THE BACK OF YOUR PHOTOS

SNR reserves the right to use winning photos for publication and display. All possible care will be taken in handling photographs, but Reserve staff and judges are not responsible for any loss or damage.